

TEAMWORK MAKES THE FOOD DRIVE WORK

Letter carriers filled local pantry shelves during the Letter Carrier “Stamp Out Hunger” food drive held on Saturday, May 13, continuing a proud tradition. The first annual Stamp Out Hunger food drive was held on May 15, 1993, and has continued to be held every second Saturday in May, except for the two years at the height of the COVID-19 pandemic.

With inflation driving the cost of food higher, demand for supplies from food banks has increased. Meanwhile, emergency assistance from the federal Supplemental Nutrition Assistance Program (SNAP), formerly known as food stamps, which helped people through the pandemic, has expired. These developments made this year’s food drive particularly critical.

In the 30 years since it began, the food drive has collected approximately 1.9 billion pounds of food for those in need. The food goes to local pantries to restock shelves that face depletion.

As of June 13, with about 60 percent of branches reporting, this year’s nationwide total of collected food stood at 38,980,214 pounds. With an additional 500,000 pounds of food donated by Kellogg Co. and \$212,808 in cash donations, the total so far rises to 42,033,910 pounds.

Letter carriers, and the volunteers who supported their efforts to collect millions of pounds of food for local communities throughout the country in just one day, made the Stamp Out Hunger Food Drive a great success once again. And the need is great, with hunger affecting 1 in 8 Americans, including millions of children, senior citizens and veterans.

The Stamp Out Hunger food drive is held in 10,000 cities and towns across the United States, Puerto Rico, the Virgin Islands and

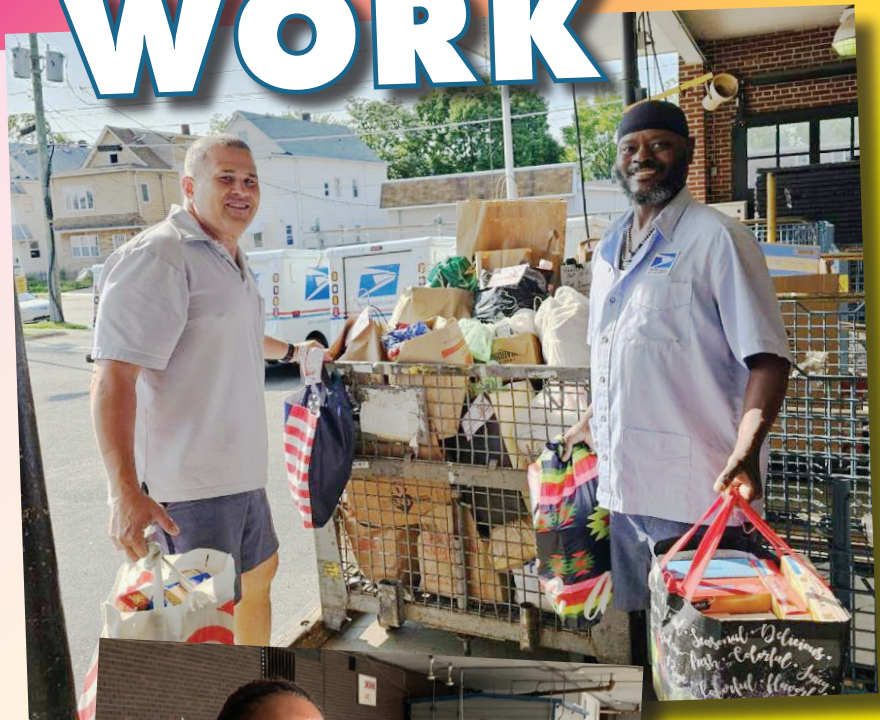

Above: New Jersey Mgd. Br. 38
Left: Pasadena, TX Br. 3867

Left: Easton, PA Br. 387

Below left: Rockville, MD Br. 3825



In addition, many branches continue to use the online donor drive developed to replace the in-person food drive during the pandemic. The donations received go directly to local food banks, enhancing their food-collection efforts.

Grateful food banks and NALC branches reported their success and expressed their thanks in the news media, as soon as the bags of donated groceries arrived.

“The generosity and coordination behind Stamp Out Hunger is simply astounding—thank you to the letter carriers, volunteers, and all those who donated food for making this year’s event such a success,” Michael McKee, CEO of the Blue Ridge Area Food Bank, told ABC affiliate WSET-TV in central Virginia. “Stamp Out Hunger comes at a critical time for families and children who are at home during the summer months, and we are thankful to have a fresh supply of food donations to help keep our pantries stocked.” Letter carriers in the area collected 115,019 pounds for the food bank, McKee said, enough to provide 95,849 meals.

“We collected over 10,500 pounds of donations, which we gave to our local Salvation Army and Rowan Helping Ministries food pantries,” **Kim Lane**, food drive coordinator for Salisbury, NC Branch 934, wrote to the *Salisbury Post*. “We would like to express our gratitude to our co-workers—rural letter carriers, clerks, maintenance and management—who delivered flyers, collected the donations and helped to coordinate the food drive.”

“27,250+! The Fredericksburg Regional Food Bank says that’s how many meals were collected on Saturday for Stamp Out Hunger where mail carriers around the region picked up food you

Guam. It’s the largest single-day food drive in the country.

The annual Stamp Out Hunger food drive comes at a critical time for food pantries. Donations slow down after the winter holidays, while free or reduced-cost meals at schools that many children rely on are not available during the summer months.

On May 13, letter carriers, with the help of postal employees in other crafts, managers, family, friends and volunteers, collected bags of non-perishable food placed near their mailboxes by residents.

“Thanks to our national sponsors, and the local sponsors who pitched in to pay for collection bags distributed to postal customers, letter carriers found plenty of food left by generous postal customers this year,” Assistant to the President for Community Services **Christina Vela Davidson** said. “And as they do each year, letter carriers went above and beyond to bring millions of pounds of donations to food banks to help people in need in their communities.”



left by the mailbox,” reported Fredericksburg Today, a news website in Fredericksburg, VA, home of Branch 685.

“The Austin letter carriers collected over 20,000 pounds of food during our 30th annual Stamp Out Hunger food drive,” **Bob Rosel** wrote to the *Austin Daily Herald* in Austin, MN. Rosel is food drive coordinator for Austin Branch 717. “The food collected and the monetary donations converted to pounds of food will help our local food shelf provide much needed assistance to families and individuals throughout Mower County.” Rosel thanked local volunteers for their assistance, media outlets for publicity and bag sponsors for collection bags.

Worcester County Food Bank CEO Jean McMurray said her organization, which serves local food pantries throughout Worcester County, MA, received upward of 23,000 pounds of food this year—11 percent more than last year’s effort—which she said is equivalent to 19,000 meals. The food was collected by Worcester Branch 12 carriers.

“The food that is coming into food banks is not staying on site as long as it used to,” McMurray told cable and online news outlet Spectrum News. “It’s going right back out into the community, and that shouldn’t come as surprise to anyone because we know how much need there is in the community.”

Harrisburg, PA Branch 500 carrier **Ray Beltz** said more than 4,500 pounds of dry and canned goods were collected in Pottsville for the local Salvation Army and the Holy Family Food Pantry in nearby Minersville.

“They were very grateful,” Beltz told the Pottsville *Republican and Herald*. “At Holy Family, their food pantry was basically bare.”



“The generosity of this community is just astounding,” Karen Couch, director of the Salina Emergency Aid Food Bank in Kansas said in the *Salina Post*. “With more and more families using our pantry to supplement what they can afford at the grocery store, every donated box, bottle and bag of food becomes more meaningful.” Her food bank received 20,750 pounds of food this year, thanks to the carriers of Salina Branch 486.

Carriers in Fayetteville, NC Branch 1128 collected food with the help of radio station WFNC-AM’s show, “Good Morning Fayetteville with Goldy.” Host Jeff “Goldy” Goldberg broadcast his show live from a Food Lion grocery store with guests from the Postal Service and the Second Harvest Food Bank of Southeast North Carolina in the week leading up to the food drive. The publicity effort yielded 15,780 pounds of food.

“In a county where one out of every four children is food insecure and with the school year ending soon, it was more



Top: St. Louis, MO Br. 343
Above: Bakersville, CA Br. 782

Below: San Juan, PR Br. 869



Top 33 branches by size category *

Category 1 (2,000 or more members)

Los Angeles, CA Br. 24	1,346,730
NJ Mgd. Br. 38	960,000
Garden Grove, CA Br. 1100	907,726

Category 2 (1,500-1,999 members)

Central FL Br. 1091	493,921
Buffalo-Western NY Br. 3	332,841
Sacramento, CA Br. 133	328,862

Category 3 (1,000-1,499 members)

Tampa, FL Br. 599	1,335,975
West Coast FL Br. 1477	717,063
Northeast FL Br. 53	321,099

Category 4 (700-999 members)

San Juan, PR Br. 869	1,962,000
Oklahoma City, OK Br. 458	1,401,605
Clearwater, FL Br. 2008	1,192,875

Category 5 (500-699 members)

Lexington, KY Br. 361	204,950
Ponce, PR Br. 826	138,693
N. Oakland Co., MI Br. 320	129,839

Category 6 (350-499 members)

Lakeland, FL Br. 1779	250,083
Kalamazoo, MI Br. 246	229,532
Spacecoast FL Br. 2689	189,000

Category 7 (200-349 members)

Columbia, MO Br. 763	1,216,378
Vancouver, WA Br. 1104	388,184
Roanoke, VA Br. 524	233,940

Category 8 (100-199 members)

Billings, MT Br. 815	374,525
Southern DE Br. 906	203,228
Charlottesville, VA Br. 518	107,591

Category 9 (50-99 members)

Butte, MT Br. 621	218,602
Aiea-Pearl City, HI Br. 4682	191,243
Big Stack, MT Br. 650	152,268

Category 10 (26-49 members)

Staunton, VA Br. 513	40,178
Goldsboro, NC Br. 876	28,000
Benton, AR Br. 3706	26,375

Category 11 (1-25 members)

Booneville, AR Br. 3418	96,817
Williston, ND Br. 1494	62,667
Conway, AR Br. 1592	23,140

*Awards are subject to change as more branches report their totals.



important than ever to make sure Second Harvest Food Bank was stocked up,” Goldberg said. “Thanks to all our wonderful listeners for showing up and donating almost 16,000 pounds of food!”

Some food pantries spread the word on social media, celebrating the bounty of food collected on May 13. Below is a sample of the messages shared:

“Thanks to your incredible support, the Stamp Out Hunger food drive was a HUGE success! 65,596 meals were raised to fight hunger in our communities. Let’s keep spreading love and nourishment, one meal at a time!” —Feeding South Dakota

“We couldn’t believe our eyes when the @USPS delivered nearly 4,000 POUNDS of food from #StampOutHunger food drive to our #Marlborough Community Cupboard on Saturday. Amazing! Thank you to everyone who participated in helping us feed neighbors in need.” —United Way of Tri-County, Framingham, MA

“The results are in! This past Saturday, we collected 113,992 pounds of groceries through the @StampOutHunger Food Drive. Thank you to our mail carriers and our community for supporting our neighbors experiencing hunger!” —Sacramento Food Bank & Family Services, California

“#StampOutHunger provided over 60,000 lbs (and counting) of food for our neighbors in need. We are grateful

for Letter Carriers like Stephanie from the Brentwood post office and Erica from the North Ridge post office who are so passionate about this nationwide food drive.” —Food Bank of Central and Eastern North Carolina

“You showed up to #StampOutHunger, and we thank you! The Stamp Out Hunger campaign with the @NALC_National was a big success!” —Montgomery Area Food Bank, Alabama

“BIG THANK YOU to the National Association of Letter Carriers and everyone who supported, volunteered and donated to the Stamp Out Hunger Food Drive. Thanks to your generosity we were able to collect over 74,000 pounds of food! Your efforts have made a significant impact in our community, and we are truly grateful for your support. Thank you again for your contributions and dedication to our mission.” —United Food Bank, Mesa, AZ

“This year’s annual Stamp Out Hunger Food Drive was a HUGE success! Thanks to the generous support of our community, the National Association of Letter Carriers, US Postal Service and all of our dedicated staff members and volunteers, this year’s food drive brought in over 187,000 pounds of food! We are so grateful for the outpouring of support for this year’s food drive, which will have a lasting impact on the lives of those experiencing food insecurity in our community.” —San Diego Food Bank, California

“Drumroll please... Our NALC Branch 246 letter carriers from Milham Rd, Westwood, Miller Rd, and Parchment USPS facilities collected 75,294 pounds of food for this year’s 31st Annual Stamp Out Hunger Food Drive! THANK YOU to the dedicated letter carriers and post office employees who made this drive successful. We’d also like to thank our partners at The Salvation Army - Kalamazoo, MI, United Way of South Central Michigan, Advia Credit Union, Lindsey Dedicated Services, many dedicated volunteers, and all who provided food donations. These donations directly support anti-hunger programs in Kalamazoo County, feeding many families in our community.” —Kalamazoo Loaves and Fishes, Michigan

“Thanks to all your support during the 31st Annual @NALC_National @StampOutHunger Food Drive, we received 11,451 pounds of food to provide 9,543 meals to our neighbors over the coming weeks! Every donation adds up, so no donation is too small.” —Palm Beach County Food Bank, Florida

“Donations for the 2023 #Stamp-OutHunger Food Drive have been delivered! Thanks to @NALC_National for another successful year of fighting hunger! Thank you #mercercounty donors and letter carriers for stamping out hunger in our community!” —Community Food Warehouse of Mercer County, Sharon, PA

“We are so grateful to the community, the @NALC_National, and all of the @USPS workers who helped with this year’s Stamp Out Hunger #Food-Drive! We collected more than 55,500 lbs. of shelf-stable nourishment for our neighbors here in the Miami Valley.” —The Foodbank, Inc., Dayton, OH

“Mahalo for participating in @LetterCarriers Stamp Out Hunger Food Drive May 13! We received 375,000 pounds of food statewide and \$17,000 in donations—enough to provide nourishment for over 350,000 meals for local families facing hunger.” —Hawai’i Foodbank, Honolulu

The NALC is committed to the fight to end hunger within our communities and one way we work toward that is with our annual Letter Carrier Stamp Out Hunger food drive. NALC would like everyone to be mindful that while the food drive is held only one time per year, donations can be made year round via our virtual donor drive. Visit nalc.org/community-service/food-drive/2022-donor-drive for more information. **PR**



Above: Buffalo-Western
New York Br. 3

Below: Santa Rosa, CA
Br. 183





Here is a list of branch totals received at NALC Headquarters by June 13, listed by state and then in branch numerical order.

Alabama

Montgomery Br. 106.....105,561
 Anniston Br. 448.....4,445
 Huntsville Br. 462 62,013
 Birmingham Br. 530 98,549

Alaska

Anchorage Br. 4319 37,608

Arizona

Phoenix Br. 576.....274,417
 Prescott Br. 859 22,348
 Arizona Mgd. Br. 1902.....177,468
 Nogales Br. 24171,836
 Ajo Br. 4761 607
 AZ River Cities Br. 585018,114
 Sun City Br. 6156..... 129,623

Arkansas

Little Rock Br. 35 46,392
 Pine Bluff Br. 240.....5,907
 Border City Br. 399..... 60,000
 Hot Spgs. Natl. Park Br. 543... 75,000
 Jonesboro Br. 1131.....9,536
 Conway Br. 1592..... 23,140
 Camden Br. 1802910
 Osceola Br. 2756..... 150
 Pocahontas Br. 3329 4,300
 Booneville Br. 3418 96,817
 Springdale Br. 3671..... 30,545
 Benton Br. 3706..... 26,375

California

Los Angeles Br. 24 1,346,730
 Central CA Coast Br. 52.....91,242
 San Diego Br. 70454,500
 Sacramento Br. 133 328,862
 Santa Rosa Br. 183..... 41,377
 Stockton Br. 213..... 60,600
 San Francisco Br. 214 54,441
 Santa Barbara Br. 290.....40,585
 San Bernardino Br. 411.....57,000
 Napa Br. 62711,544
 Santa Ana Br. 737 70,088
 Bakersfield Br. 782 70,318
 Watsonville Br. 857 2,547
 Visalia Br. 866 19,500
 Garden Grove Br. 1100..... 907,726
 Greater East Bay Br. 1111 77,623
 Modesto Br. 1291 31,200
 Monterey Br. 1310 9,259
 Merced Br. 1340 14,000
 Santa Clara Br. 1427 51,081
 Porterville Br. 1469..... 31,681
 El Centro Br. 1726..... 700
 Burbank Br. 2086.....15,000
 Upland Br. 2168 23,348
 Pasadena Br. 2200 136,950
 Torrance Br. 2207 16,650
 Van Nuys Br. 2462..... 29,858
 Susanville Br. 2608..... 7,000
 Brawley Br. 2704 700
 Tri-Valley Br. 2902 159,870

Rialto Br. 3982..... 5,190
 Camarillo Br. 4114 30,000
 Sonora Br. 46251,690
 Santa Fe Springs Br. 4941..... 3,169

Colorado

Denver Br. 47 276,073
 Colorado Springs Br. 204 .. 107,040
 Pueblo Br. 229 27,000
 Greeley Br. 324 39,304
 Flatirons Br. 642 28,479
 Fort Collins Br. 849.....46,673
 Longmont Br. 1105 11,193
 Northeast Colorado Br. 3631.... 200
 Craig Br. 5236 3,659
 Centennial Br. 5996 172,617

Connecticut

New Haven Br. 19 49,000
 Connecticut Mgd. Br. 20..... 95,713
 Bridgeport Br. 32 65,000
 Hartford Br. 86 175,595
 Derby Br. 109 29,000
 Norwalk Br. 147 40,025
 Greenwich Br. 759 30,200
 Fairfield Br. 2313 5,500
 Essex Br. 5016..... 800

Delaware

Wilmington Br. 191..... 70,120
 Southern Delaware Br. 906203,228
 Newark Br. 1977 70,470
 New Castle Br. 4015 13,826

District of Columbia

Washington Br. 142..... 30,800

Florida

Northeast Florida Br. 53..... 321,099
 Pensacola Br. 321..... 190,853
 Tampa Br. 599..... 1,335,975
 St. Augustine Br. 689 68,000
 Gainesville Br. 1025 52,790
 South Florida Br. 1071 555,124
 Central Florida Br. 1091 493,921
 Ocala Br. 1103 119,286
 W. Coast Florida Br. 1477 717,063
 W. Palm Beach Br. 1690 203,985
 Bradenton Br. 1753..... 72,345
 Lakeland Br. 1779..... 250,083
 Clearwater Br. 2008 1,192,875
 Fort Myers Br. 2072 134,594
 Fort Lauderdale Br. 2550 50,274
 Deland Br. 2591 15,000
 Spacecoast Br. 2689 189,000
 Panama City Br. 3367 42,800
 Chipley Br. 3667..... 4,781
 Emerald Coast Br. 4559 40,109
 Naples Br. 4716..... 75,231
 Altamonte Springs Br. 5955 .. 6,500

Georgia

Atlanta Br. 73 37,137
 Augusta Br. 263 53,463

- 1. Centennial, CO Br. 5996
- 2. Birmingham, AL Br. 530
- 3. Clinton, IA Br. 126
- 4. Cleveland, OH Br. 40
- 5. Flushing, NY Br. 294

Macon Br. 270.....	27,000
Brunswick Br. 313.....	38,132
Columbus Br. 546.....	83,478
Savannah Br. 578.....	215,000
Dublin Br. 1068.....	1,200
Marietta Br. 1119.....	79,851
Lilburn Br. 1537.....	5,992
Decatur Br. 2225.....	2,870
Vidalia Br. 2882.....	3,600
Warner Robins Br. 4057.....	14,445
Forest Park Br. 4568.....	3,736
Roswell Br. 4862.....	15,828

Hawaii

Honolulu Br. 860.....	354,913
Hilo Br. 2932.....	25,652
Aiea-Pearl City Br. 4682.....	191,243
Waipahu Br. 4683.....	22,903
Wahiawa Br. 4837.....	81,247
Lahaina Br. 5306.....	7,219
Kailua Kona Br. 5516.....	13,668
Waianae Br. 5579.....	25,960

Idaho

Pullman Br. 1296.....	836
Idaho Falls Br. 1364.....	19,141
Weiser Br. 1703.....	1,500
St. Maries Br. 1837.....	3,874

Illinois

Chicago Br. 11.....	274,190
Peoria Br. 31.....	63,000
Springfield Br. 80.....	110,546
Galesburg Br. 88.....	23,892
Quincy Br. 216.....	13,700
Freeport Br. 223.....	26,966
Rock Island Br. 292.....	13,226
Decatur Br. 317.....	49,809
E. St. Louis Br. 319.....	2,200
Bloomington Br. 522.....	40,660
Oak Park Br. 608.....	4,386
Urbana Br. 784.....	14,542
Oak Brook Br. 825.....	258,564
Wilmette Br. 1107.....	1,107
Granite City Br. 1132.....	6,500
Naperville Br. 1151.....	64,800
Southern IL Mgd. Br. 1197.....	43,713
Downers Grove Br. 1870.....	32,379
Des Plaines Br. 2076.....	23,538
Melrose Park Br. 2183.....	6,106
Arlington Hgts. Br. 2810.....	32,439
S. Suburban Mgd. Br. 4016.....	178,100
Palatine Br. 4268.....	5,326
Wheeling Br. 4739.....	19,876

Indiana

Indianapolis Br. 39.....	63,855
Muncie Br. 98.....	28,171
Fort Wayne Br. 116.....	178,707
Columbus Br. 160.....	5,000
Crawfordsville Br. 198.....	6,135
La Porte Br. 200.....	7,500
Richmond Br. 271.....	4,825

- 6. Northeastern NY Br. 358
- 7. Eau Claire, WI Br. 728
- 8. Long Island Mgd., NY Br. 6000
- 9. Pittsburgh, PA Br. 84
- 10. Downers Grove, IL Br. 1870

Monticello Br. 323.....	5,657
South Bend Br. 330.....	47,845
New Albany Br. 367.....	3,560
Frankfort Br. 368.....	20,087
Evansville Br. 377.....	50,036
Marion Br. 378.....	30,000
Michigan City Br. 455.....	12,562
Lafayette Br. 466.....	37,432
Terre Haute Br. 479.....	23,717
Anderson Br. 489.....	20,261
Kokomo Br. 533.....	18,000
Elkhart Br. 547.....	67,240
Jeffersonville Br. 553.....	5,126
Hammond Br. 580.....	85,370
Brazil Br. 670.....	12,622
Valparaiso Br. 753.....	11,845
New Castle Br. 814.....	3,910
Mishawaka Mgd. Br. 820.....	17,704
S. Central IN Br. 828.....	66,597
Hartford City Br. 867.....	2,706
Greencastle Br. 882.....	100
Carmel Br. 888.....	70,621
Kendallville Br. 952.....	5,326
Columbia City Br. 1054.....	5,230
Lawrenceburg Br. 1395.....	3,500
N. Manchester Br. 1472.....	1,789
Whiting Br. 1689.....	2,800
Liberty Br. 2374.....	307
Greenwood Br. 2421.....	9,631

Iowa

Sioux City Br. 69.....	7,680
Clinton Br. 126.....	24,264
Burlington Br. 222.....	3,018
Council Bluffs Br. 314.....	47,705
Central Iowa Mgd. Br. 352.....	63,034
Mason City Br. 471.....	12,846
Waterloo Br. 512.....	21,930
Fort Dodge Br. 645.....	4,300
Webster City Br. 655.....	13,328
Cedar Falls Br. 719.....	9,351
Shenandoah Br. 851.....	6,932
Le Mars Br. 1040.....	291
Indianola Br. 1312.....	35
Spirit Lake Br. 3463.....	742
Lake City Br. 5028.....	215

Kansas

Lawrence Br. 104.....	10,656
Parsons Br. 477.....	6,176
Salina Br. 486.....	53,036
Pittsburg Br. 695.....	4,267
Coffeyville Br. 766.....	1,420
Independence Br. 1035.....	1,830
Central Kansas Mgd. Br. 1122.....	2,440
Colby Br. 4635.....	1,504
Shawnee Mission Br. 5521.....	53,871

Kentucky

Louisville Br. 14.....	37,679
Lexington Br. 361.....	204,950
Northern Kentucky Br. 374.....	28,964

- 11. San Diego, CA Br. 70
- 12. Upland, CA Br. 2168
- 13. Kendallville, IN Br. 952





- 1. Janesville, WI Br. 572
- 2. Boulder, CO Br. 642
- 3. Fort Wayne, IN Br. 116
- 4. Palm Springs, CA Br. 4149

- 5. Morristown, TN Br. 1256
- 6. Valparaiso, IN Br. 753
- 7. Owensboro, KY Br. 234

Paducah Br. 383.....	2,800
Henderson Br. 410	9,300
S. Central KY Br. 468	20,000
Ashland Br. 745.....	2,685
Hopkinsville Br. 836.....	1,875
Mt. Sterling Br. 1265.....	950
Madisonville Br. 1408	2,555
Somerset Br. 2039	6,864
Murray Br. 2156.....	9,500
Harlan Br. 2668	1,954
Barbourville Br. 2856	405
Elizabethtown Br. 3515.....	6,797
Lawrenceburg Br. 3624	19
Greensburg Br. 6094.....	278
Cumberland Br. 6537	57

Louisiana

Baton Rouge Br. 129.....	65,035
Monroe Br. 136	23,970
Shreveport Br. 197	34,700
Alexandria Br. 932	31,453
New Iberia Br. 988	16,000
Lafayette Br. 1760	4,500
Houma-Thibodaux-Lockport Br. 2464	52,400
Gretna Br. 2730.....	984
Marrero Br. 4323	10,825
Ponchatoula Br. 4489	1,800
Bossier City Br. 4617.....	7,568
Breaux Bridge Br. 5609	1,800

Maine

Maine Mgd. Br. 92	103,907
Lewiston Br. 241.....	2,683
Auburn Br. 345.....	5,000
Central ME Mgd. Br. 391	101,220
Sanford Br. 1448	2,994

Maryland

Baltimore Br. 176	16,500
Hagerstown Br. 443.....	8,267
Cumberland Br. 638	4,515
Annapolis Br. 651.....	12,600
Eastern Shore Br. 902	2,166
Cambridge Br. 1050.....	1,440
Easton Br. 1052.....	11,000
Silver Spring Br. 2611	9,000
Laurel Br. 3755	2,000
Rockville Br. 3825	46,069
Kensington Br. 4266	1,050
Glen Burnie Br. 4422.....	3,163
Lanham Br. 4819.....	11,506

Massachusetts

Lynn Br. 7.....	16,900
Worcester Br. 12	300,000
MA Northeast Mgd. Br. 25..	225,000
Boston Br. 34	240,050
Western MA Br. 46	175,000
Fall River Br. 51.....	82,600
Pittsfield Br. 286	24,568
Framingham Br. 334	14,600

Norwood Br. 742	7,762
Dedham Br. 764.....	2,500
Randolph Br. 2512.....	6,770

Michigan

Detroit Br. 1.....	265,000
Muskegon Br. 13	35,024
Grand Rapids Br. 56	100,903
Saginaw Br. 74	103,558
Marquette Br. 95	10,000
Lansing Br. 122	132,979
Bay City Br. 187	50,648
Jackson Br. 232.....	33,000
Kalamazoo Br. 246.....	229,532
Menominee Br. 249	8,500
Mid-Michigan Br. 256.....	81,200
Battle Creek Br. 262	26,600
N. Oakland Co. Br. 320	129,839
Ishpeming Br. 386	4,100
Iron Mountain Br. 395	17,701
Ann Arbor Br. 434.....	68,405
Ironwood Br. 437.....	6,414
Escanaba Br. 438	18,341
Petoskey Br. 523	1,100
Port Huron Br. 529.....	46,000
Benton Harbor Br. 560	5,964
Calumet Br. 568	3,250
Adrian Br. 579	14,473
Holland Br. 601.....	27,564
Traverse City Br. 618.....	12,863
Mt. Clemens Br. 654.....	75,780
Sault Ste Marie Br. 707.....	3,612
Wyandotte Br. 758.....	10,547
Niles Br. 775.....	24,117
Grand Haven Br. 1147	4,290
Bad Axe Br. 1817	2,700
Zeeland Br. 2178	9,900
Western Wayne Co. Br. 2184..	282,437
Midland Br. 2317	37,608
E. Lansing Br. 2555.....	20,337
Royal Oak Br. 3126	220,511
Croswell Br. 3480.....	200
Newberry Br. 3785.....	1,141
South Macomb Br. 4374	159,576
Marlette Br. 4851.....	4,100
St. Ignace Br. 5530	2,500
Houghton Br. 5785	6,500
Oscoda Br. 6002.....	2,000

Minnesota

St. Cloud Br. 388.....	36,585
Rochester Br. 440	28,747
Austin Br. 717.....	21,244
Albert Lea Br. 718	14,874
Bemidji Br. 1092	3,299
Cloquet Br. 1243.....	3,412
Detroit Lake Br. 1317.....	1,797
Morris Br. 1927.....	6,728
Redwood Falls Br. 2013	210
New Prague Br. 3196	1,690

- 8. Holland, MI Br. 601
- 9. Lynn, MA Br. 7
- 10. St. Charles, MO Br. 984
- 11. Reading, PA Br. 258

Mississippi

- Vicksburg Br. 94..... 4,848
- Jackson Br. 217 7,722
- Meridian Br. 4878,576
- Greenville Br. 5162,753
- Hattiesburg Br. 938..... 52,200
- Greenwood Br. 10803,897
- Gulf Coast Mgd. Br. 1374.....50,223
- Laurel Br. 14371,000
- Pheba Br. 2291 1,341

Missouri

- Jefferson City Br. 12785,382
- Louisiana Br. 244395
- St. Louis Br. 343..... 161,484
- Columbia Br. 763 1,216,378
- St. Charles Br. 984 31,957
- Liberty Br. 1264..... 1,416
- Paris Br. 2706 4,280
- Edina Br. 3566 900
- Crystal City Br. 4050.....22,627
- Elsberry Br. 4474..... 325
- Florissant Br. 4839..... 6,470
- Grandview Br. 5267..... 3,573
- Hazelwood Br. 5847 18,710

Montana

- Butte Br. 621.....218,602
- Big Stack Br. 650.....152,268
- Billings Br. 815..... 374,525
- Havre Br. 1425..... 2,213
- Stevensville Br. 4537.....643
- Libby Br. 5387..... 2,494

Nebraska

- Lincoln Br. 8.....27,992
- McCook Br. 1278 731
- Sidney Br. 2907675
- Ainsworth Br. 3101 123

New Hampshire

- NH Mgd. Br. 44..... 67,238
- Concord Br. 727,414
- Portsmouth Br. 161..... 2,408
- Nashua Br. 23049,144
- Keene Br. 590 2,968
- Franklin Br. 1027704
- Peterborough Br. 2247479

New Jersey

- NJ Mgd. Br. 38..... 960,000
- Jersey City Br. 42 2,000
- Elizabeth Br. 67.....10,000
- Paterson Br. 1202,295
- Princeton Br. 2685,620
- Morristown Br. 272..... 7,075
- Atlantic City Br. 370.....16,900
- Trenton Br. 38014,900
- Bergen Co. Mgd. Br. 425..... 12,500
- Vineland Br. 53430,245
- Camden Mgd. Br. 540.....65,635
- Somerville Br. 7684,543

- 12. Southeast MA Mgd. Br. 18
- 13. Evansville, IN Br. 377
- 14. Grand Forks, ND Br. 517
- 15. Port Huron, MI Br. 529

Cherry Hill/Haddonfield

- Br. 76992,075
- Cape Atlantic Br. 903 105,568
- South Jersey Br. 908 41,790
- Freehold Br. 924 37,200
- Riverside Br. 1908.....8,750
- Toms River Br. 2128..... 59,900
- Scotch Plains Br. 4102..... 8,500

New Mexico

- Las Vegas Br. 823..... 4,200
- Santa Fe Br. 98924,349
- Roswell Br. 1069 14,184
- Las Cruces Br. 2905..... 60,065
- Santa Rosa Br. 4347237
- Lovington Br. 4538..... 2,240

New York

- Buffalo-Western NY Br. 3 ... 332,841
- Elmira Br. 21.....78,879
- Albany Br. 29 50,000
- New York Br. 36 46,320
- Oneonta Br. 97..... 2,908
- Syracuse Br. 134.....120,000
- Rochester Br. 210..... 243,820
- Flushing Br. 294.....13,000
- Northeastern NY Br. 358.....225,682
- Utica Br. 3755,945
- North Tonawanda Br. 661... 26,500
- Valley Stream Br. 2189 10,783
- Long Island Mgd. Br. 6000..360,000

Nevada

- Reno Br. 709 155,160
- Las Vegas Br. 2502192,680

North Carolina

- Asheville Br. 248.....49,438
- Durham Br. 382.....120,000
- Raleigh Br. 459 104,031
- Winston-Salem Br. 461.....49,552
- Charlotte Br. 545 15,149
- Greensboro Br. 630 37,635
- New Bern Br. 78012,331
- Goldsboro Br. 876 28,000
- Salisbury Br. 934..... 10,500
- Statesville Br. 935 4,962
- High Point Br. 936 36,805
- Kinston Br. 1044.....4,350
- Elizabeth City Br. 1127 1,995
- Fayetteville Br. 1128 84,692
- Henderson Br. 12864,925
- Gastonia Br. 15127,000
- Greenville Br. 17294,100
- Burlington Br. 2262..... 32,611
- Shelby Br. 2307..... 3,300
- Asheboro Br. 2560 9,700
- Chapel Hill Br. 2613..... 6,302
- Kannapolis Br. 2794..... 2,449
- Roanoke Rapids Br. 3331.....1,200
- Eden Br. 3712.....2,900
- Randleman Br. 4637..... 2,600





1



2



3



4



5



6



7



8

- 1. Royal Oak, MI Br. 3126
- 2. McColl, SC Br. 5857
- 3. Bridgeport, CT Br. 32
- 4. Tidewater, VA Br. 247

- 5. Houston, TX Br. 283
- 6. Hilton Head, SC
- 7. Wichita Falls, TX 1227
- 8. Monterey, CA Br. 1310

Havelock Br. 4970	8,850
Madison Br. 5529.....	837

Roseburg Br. 1518	5,704
Lincoln City Br. 6418.....	1,884

North Dakota

Fargo-West Fargo Br. 205.....	59,213
Bismarck Br. 957	11,729
Williston Br. 1494.....	62,667

Ohio

Cleveland Br. 40.....	57,450
Cincinnati Br. 43	21,468
Springfield Br. 45	39,000
Zanesville Br. 63	61,304
Columbus Br. 78	56,780
Toledo Br. 100.....	213,695
Lima Br. 105.....	11,981
Mansfield Br. 118	14,750
Findlay Br. 143	6,224
Akron Br. 148	14,000
Steubenville Br. 164	2,100
Dayton Br. 182	106,219
Portsmouth Br. 184	2,035
Elyria Br. 196.....	20,120
Canton Br. 238.....	30,600
Marion Br. 280.....	9,880
Newark Br. 281.....	10,334
Alliance Br. 297.....	1,640
Mount Vernon Br. 298	2,236
Urbana Br. 307.....	3,704
Lancaster Br. 340	2,822
Youngstown Br. 385	190,510
Hamilton Br. 426.....	15,403
Chillicothe Br. 452.....	3,973
Bellefontaine Br. 465	6,190
Wooster Br. 480	5,119
Ashtabula Br. 482	13,914
Painesville Br. 549	4,125
Lorain Br. 583	2,700
Coshocton Br. 647.....	5,120
New Philadelphia Br. 711.....	2,500
Ohio Valley Mgd. Br. 714.....	1,020
Barberton Br. 897	1,600
Dover Br. 898.....	3,500
Athens Br. 997	20
Martins Ferry Br. 1061.....	1,800
Barnesville Br. 1354.....	1,529
Cuyahoga Falls Br. 1629	10,527
Toronto Br. 2221.....	275
Willoughby Br. 3688	60,000
Baltimore Br. 5699.....	950

Pennsylvania

Scranton Br. 17.....	67,400
New Castle Br. 22.....	98,500
Pittsburgh Br. 84.....	670,950
Wilkes-Barre Br. 115	50,452
Philadelphia Br. 157	125,000
Bethlehem Br. 254	9,135
Reading Br. 258	102,973
Lancaster Br. 273	51,000
Lehigh Valley Br. 274	13,080
Erie Br. 284.....	89,850
Bradford Br. 293.....	1,025
Easton Br. 389	15,025
Johnstown Br. 451	40,000
Harrisburg Br. 500.....	102,285
Uniontown Br. 520	10,700
Norristown Br. 542	7,352
Southeast PA Br. 725.....	61,767
Bux-Mont Br. 920.....	69,682
State College Br. 1495	12,135
Lansdowne Br. 1929.....	2,200
Morrisville Br. 2572	28,500
Willow Grove Br. 2771.....	3,245
Great Valley Mgd. Br. 4317 ..	84,000
Langhorne Br. 4931.....	28,904
Levittown Br. 4973	29,855

Puerto Rico

Ponce Br. 826	138,693
San Juan Br. 869.....	1,962,000

Rhode Island

Pawtucket Br. 55	16,055
Newport Br. 57	20,493
West Warwick Br. 2158	2,510
Warwick Br. 3166	8,793

South Carolina

Columbia Br. 233.....	27,432
Greenville Br. 439	46,700
Spartanburg Br. 628.....	20,000
Sumter Br. 904.....	2,645
Rockhill Br. 1003	4,126
Florence Br. 1416.....	9,902
Aiken Br. 1569.....	12,939
Darlington Br. 1666.....	4,295
Orangeburg Br. 1782	7,588
Anderson Br. 1871.....	29,984
Gaffney Br. 2190	5,100
Greer Br. 2553	7,500
Beaufort Br. 3262.....	22,900
Charleston Br. 3902	20,786
Cayce-W. Columbia Br. 4616 ..	6,023
Myrtle Beach Br. 4645	8,186
Sioux Falls Br. 491.....	75,670
Aberdeen Br. 502.....	15,865
Madison Br. 1308.....	1,250
Hot Springs Br. 1480	2,590
Canton Br. 2205.....	3,200
Belle Fourche Br. 3124.....	2,631

Oklahoma

Oklahoma City Br. 458....	1,401,605
Blackwell Br. 1336.....	2,480
Tulsa Br. 1358	64,233
Norman Br. 1491	62,667

Oregon

Pendleton Br. 909.....	2,147
Eugene Br. 916.....	97,485
Grants Pass Br. 1349	14,505

- 9. Clearwater, FL Br. 2008
- 10. Vineland, NJ Br. 534
- 11. Westchester Mgd., NY Br. 693
- 12. Logan, UT Br. 970

Tennessee

- Nashville Br. 4.....129,340
- Memphis Br. 27..... 62,340
- Chattanooga Br. 6275,476
- Bristol Br. 807..... 8,337
- Morristown Br. 1256 21,219
- Murfreesboro Br. 1402 4,800
- Athens Br. 1897 4,288
- Dyersburg Br. 1994.....1,800
- Kingsport Br. 1999 20,154

Texas

- Dallas Br. 132.....409,427
- Houston Br. 283..... 120,045
- Laredo Br. 354 6,000
- San Antonio Br. 421 268,228
- Tyler Br. 493..... 12,166
- Temple Br. 643..... 2,316
- Weatherford Br. 697 3,312
- Amarillo Br. 1037.....10,858
- San Angelo Br. 1203.....16,800
- Wichita Falls Br. 1227 62,832
- Corpus Christi Br. 1259 19,552
- Cisco Br. 1966..... 3,882
- McAllen Br. 2130.....15,498
- Pampa Br. 30941,800
- Navasota Br. 3318225
- Odessa Br. 3964 4,008
- Plano Br. 4065162,000
- Killeen Br. 42174,149
- Junction Br. 4531..... 1,552

Vermont

- Brattleboro Br. 37.....4,701
- Bennington Br. 2525,790

Virginia

- Hampton Br. 247..... 25,060
- Lynchburg Br. 325 29,988
- Petersburg Br. 3265,750
- Norfolk Br. 456..... 7,369
- Richmond Br. 49621,200
- Staunton Br. 51340,178
- Charlottesville Br. 518 107,591
- Roanoke Br. 524.....233,940
- Alexandria Br. 567.....18,000
- Danville Br. 595..... 24,446
- Newport News Br. 60916,860
- Fredericksburg Br. 68544,522
- Winchester Br. 694 15,164
- Suffolk Br. 11126,259
- Salem Br. 160515,000
- Pulaski Br. 1793 8,000
- Elkton Br. 2091 6,000
- Hopewell Br. 21532,250
- Martinsville Br. 228010,000
- Cape Charles Br. 2500.....1,382
- Virginia Beach Br. 281922,794
- South Boston Br. 3170.....4,323
- Woodstock Br. 33765,539
- Norton Br. 3387.....1,500
- Big Stone Gap Br. 3508 2,156

- 13. Ann Arbor, MI Br. 434
- 14. Staunton, VA Br. 513
- 15. Petersburg, VA Br. 326
- 16. Bemidji, MN Br. 1092

- Northern VA Br. 3520..... 61,597
- Galax Br. 3621.....7,000
- Radford Br. 3686..... 1,250
- Onancock Br. 38821,181
- Blacksburg Br. 4276 3,181
- Christiansburg Br. 4292 7,826
- Altavista Br. 4581 938
- Chincoteague Br. 4989.....1,000
- Lawrenceville Br. 4991 500
- Smithfield Br. 5447582
- Woodbridge Br. 5921.....6,379
- Chesapeake Br. 6066.....10,666

Washington

- Olympia Br. 351..... 67,936
- Vancouver Br. 1104.....388,184
- Port Angeles Br. 19063,850
- Lynden Br. 4132 10,276
- Moses Lake Br. 4573 13,433

West Virginia

- Wheeling Br. 6610,000
- Huntington Br. 359.....47,000
- Parkersburg Br. 481..... 22,009
- Charleston Br. 531..... 35,000
- Morgantown Br. 783..... 3,944
- Clarksburg Br. 817 14,519
- Bluefield Br. 880.....8,337
- Fairmont Br. 910 8,000
- Beckley Br. 242014,112
- Marlinton Br. 2936453
- Bridgeport Br. 4458..... 99,800

Wisconsin

- La Crosse Br. 59 38,829
- Sheboygan Br. 102.....23,500
- Fond Du Lac Br. 12531,997
- Oshkosh Br. 17355,900
- Wausau Br. 21512,088
- Superior Br. 33716,396
- Racine Br. 436 48,696
- Madison Mgd. Br. 50775,000
- Janesville Br. 572 30,041
- Titletown Br. 619 98,178
- Watertown Br. 649 21,784
- Appleton Br. 822..... 78,800
- Beaver Dam Br. 944 3,545
- Marshfield Br. 978 7,300
- Antigo Br. 983 8,832
- Mayville Br. 21863,305
- Arcadia Br. 25041,500
- Phillips Br. 2674.....3,768
- Brillion Br. 4630 1,345

Wyoming

- Laramie Br. 463.....5,492
- Cheyenne Br. 555 23,000
- Sheridan Br. 10064,511
- Cody Br. 3139..... 1,180
- Wheatland Br. 4387 3,770
- Powell Br. 4482.....4,973
- World Br. 5384 2,446

